

SEPTEMBER, 1989

RECORD of SURVEY-BOUNDARY LINE ADJUSTMENT for
K. H. & M. J. DEEVER and A. B. & CATHY CLIFTON 559-OR-518

BEING A PORTION OF SEC. 1, T.7 N., R.10 E., AND A PORTION OF SEC. 6, T.7 N., R.11 E., M.D.M., AMADOR COUNTY, CALIFORNIA
TOMA & ANDERSON - LICENSED LAND SURVEYORS - JACKSON, CALIFORNIA

SCALE: 1" = 200'

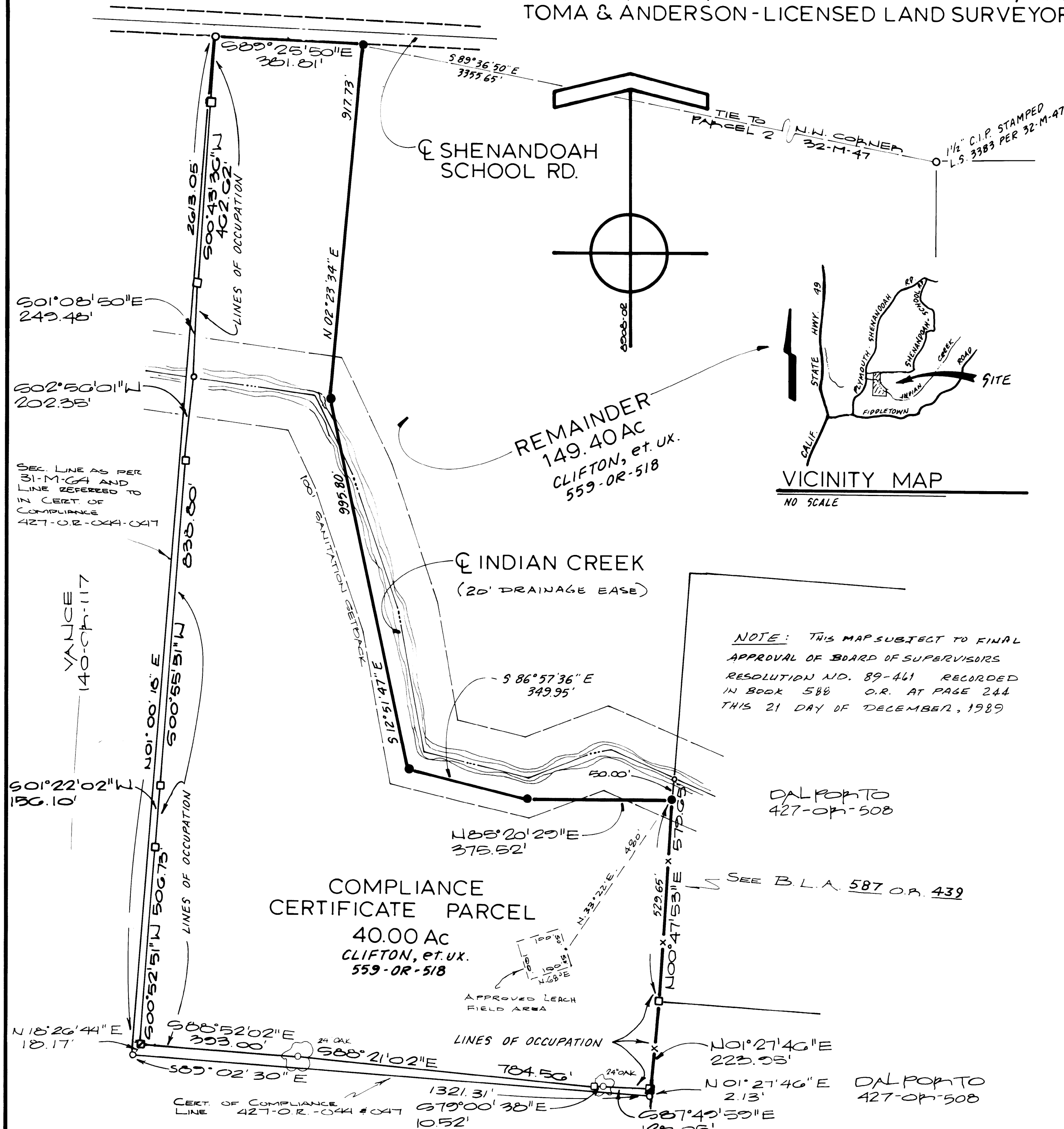

SURVEYOR'S STATEMENT

THIS MAP CORRECTLY REPRESENTS A SURVEY MADE BY
ME OR UNDER MY DIRECTION IN CONFORMANCE WITH
THE REQUIREMENTS OF THE LAND SURVEYOR'S ACT AT
THE REQUEST OF K.H. & M.V. DEAYER AND A.D. SCATCHERD
IN SEPTEMBER, 1900

Ciro L. Toma
CIPRO L. TOMA

L.S. 3570
L.S. 3570
EXP. 03/30/92

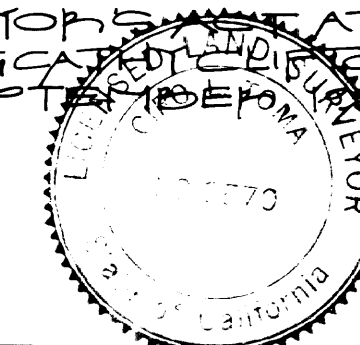

COUNTY SURVEYOR'S STATEMENT

THIS MAP HAS BEEN EXAMINED FOR CONFORMANCE WITH
SECTION 2706 OF THE LAND SURVEYOR'S ACT THIS
DAY OF 12-18-89, 1989.

C. Lee Delonge
C. LEE DELONGE
DEPUTY COUNTY SUPERVISOR
L.S. 4066
EXP. 6/30/92

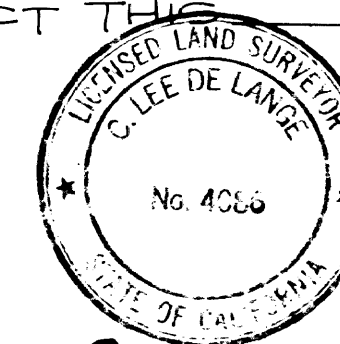

RECORDER'S STATEMENT

FILED THIS 27th DAY OF December, 1989 AT 3:27 P. M. IN
BOOK 44 OF MAPS AND PLATS AT PAGE 15 AT THE
REQUEST OF THE AMADOR COUNTY SURVEYOR.
FEE: 7.00 paid

Sheldon D. Johnson BY Marlene Prince
SHELDON D. JOHNSON DEPUTY
AMADOR COUNTY RECORDER 010175

OWNER'S STATEMENT

THE UNDERSIGNED, BEING THE OWNERS OF THE PROPERTY
DELINEATED HEREON, DO HEREBY CONSENT TO THE
PREPARATION AND RECORDED OF THIS MAP

Kenneth H. Deaver
Mary Jo Deaver

NOTES & LEGEND

- DENOTES 5/8" STEEL ROD TAGGED L.S. 3570 SET ON THIS SURVEY
- DENOTES 1/2" STEEL ROD TAGGED L.S. 2502 FOUND ON THIS SURVEY
- DENOTES FENCE ANGLE POST, AFFIXED BRASS TAG L.S. 3570
- ◻ DENOTES 4" x 8" FENCE CORNER POST, AFFIXED BRASS TAG L.S. 3570
- ◼ DENOTES 8" FENCE CORNER POST, AFFIXED BRASS TAG L.S. 3570
- DENOTES CALCULATED POINT ONLY - NOTHING FOUND ON SET

BASIS OF BEARINGS

BEING THE WEST LINE OF PARCEL 2, 32-M-47, BEARING
N. 02° 32' 34" E.