

SURVEYOR'S CERTIFICATE

This map correctly represents a survey made by me or under my direction in conformance with the requirements of the Land Surveyor's Act at the request of Mr. Kirk Ransdell, et al in November, 1966.

Walter Hardgrove
walter hardgrove LS 2423

COUNTY SURVEYOR'S CERTIFICATE

This map has been examined for conformance with the requirements of the Land Surveyor's Act this 29th day of November, 1966.

Ledger L. McMinin
Amador County Surveyor.

RECORDER'S CERTIFICATE

Filed for record this 29 day of Nov., 1966, at 12:01 P.M., in Book 13 of Maps & Plats at page 18 Amador County Records at the request of

Fee \$500.00.

Anthony Sutton
Amador County Recorder

By Norm R. Shille

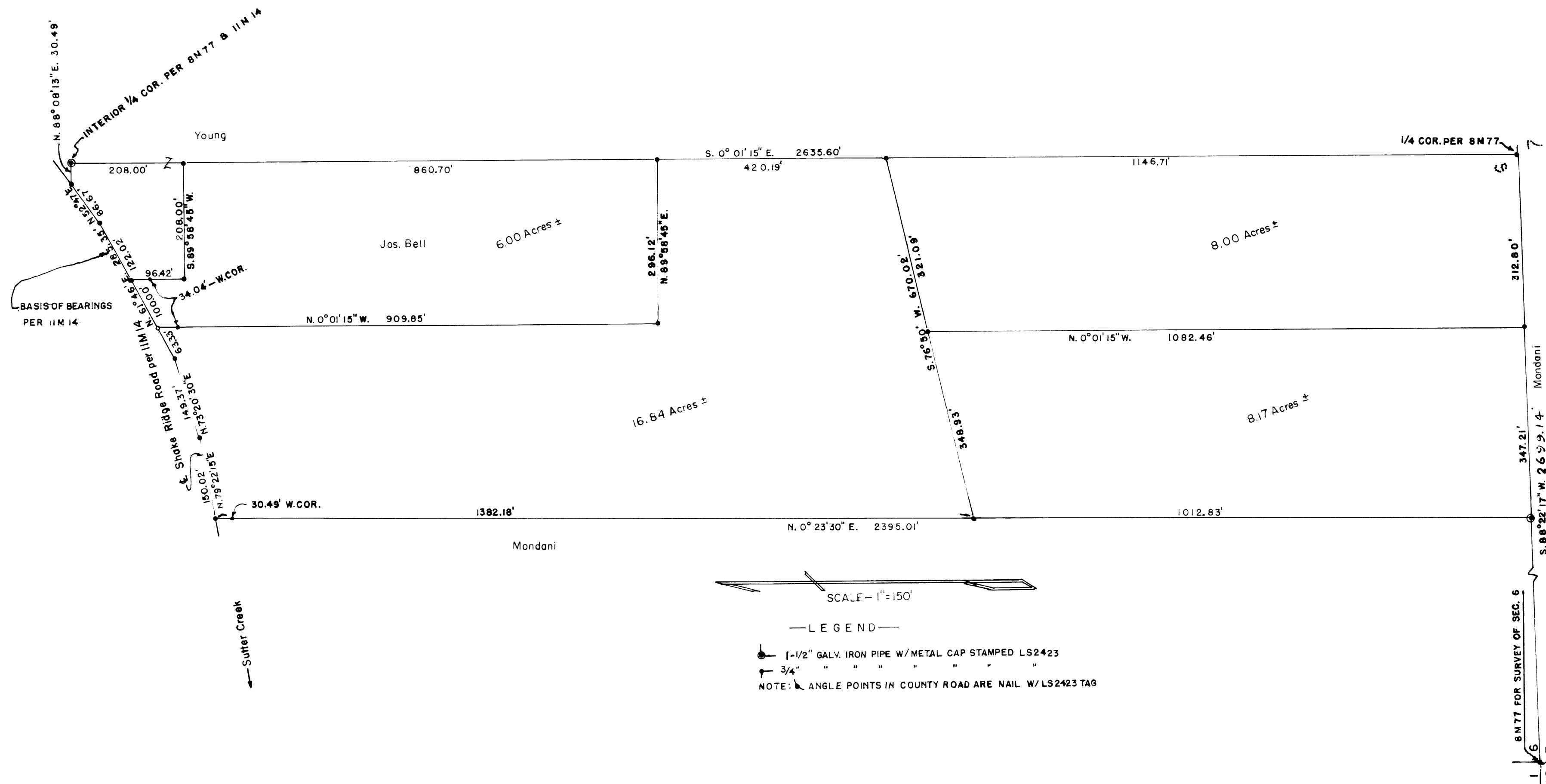

Record of Survey
OF PORTIONS OF THE SW 1/4 OF SEC. 6, T.7N., R. 13 E., M.D.B. & M., IN AMADOR COUNTY, CALIFORNIA.

Walter Hardgrove — Civil Engineer & Land Surveyor.
Jackson and Oakdale, California.