

IN THE COUNTY OF MONO, STATE
OF CALIFORNIA

BEING A SUBDIVISION OF PARCEL 1 OF PARCEL MAP NO. 34-1 RECORDED IN BOOK 1 OF PARCEL MAPS AT PAGE 4 IN THE OFFICE OF THE COUNTY RECORDER OF SAID COUNTY AND BEING SITUATED IN THE NE 1/4 OF THE NE 1/4 OF SECTION 15, T.2 S., R.26 E., M.D.M.

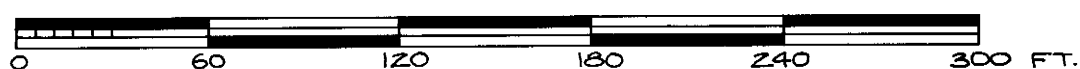

SCALE: 1"=60'

DATE: JUNE 8, 1979

BASIS OF BEARING:

BEARINGS ARE BASED ON THE WESTERLY LINE OF
PARCEL 1 OF PARCEL MAP NO. 34-1, RECORDED IN
BOOK 1 AT PAGE 4 AND SHOWN AS N02°18'00" W .

NOTE:

RECORD DATA IS PER PARCEL MAP NO. 34-1
RECORDED IN BOOK 1, PAGE 4 OF PARCEL MAPS.
RECORDED IN THE OFFICE RECORDER IN THE
COUNTY OF MONO.

MONUMENTATION:

0 INDICATES FOUND 2" IRON PIPE AND TAG
R.C.E. 10467 PER P.M. 34-1 RECORDED IN
BOOK 1 OF PARCEL MAPS AT PAGE 4.

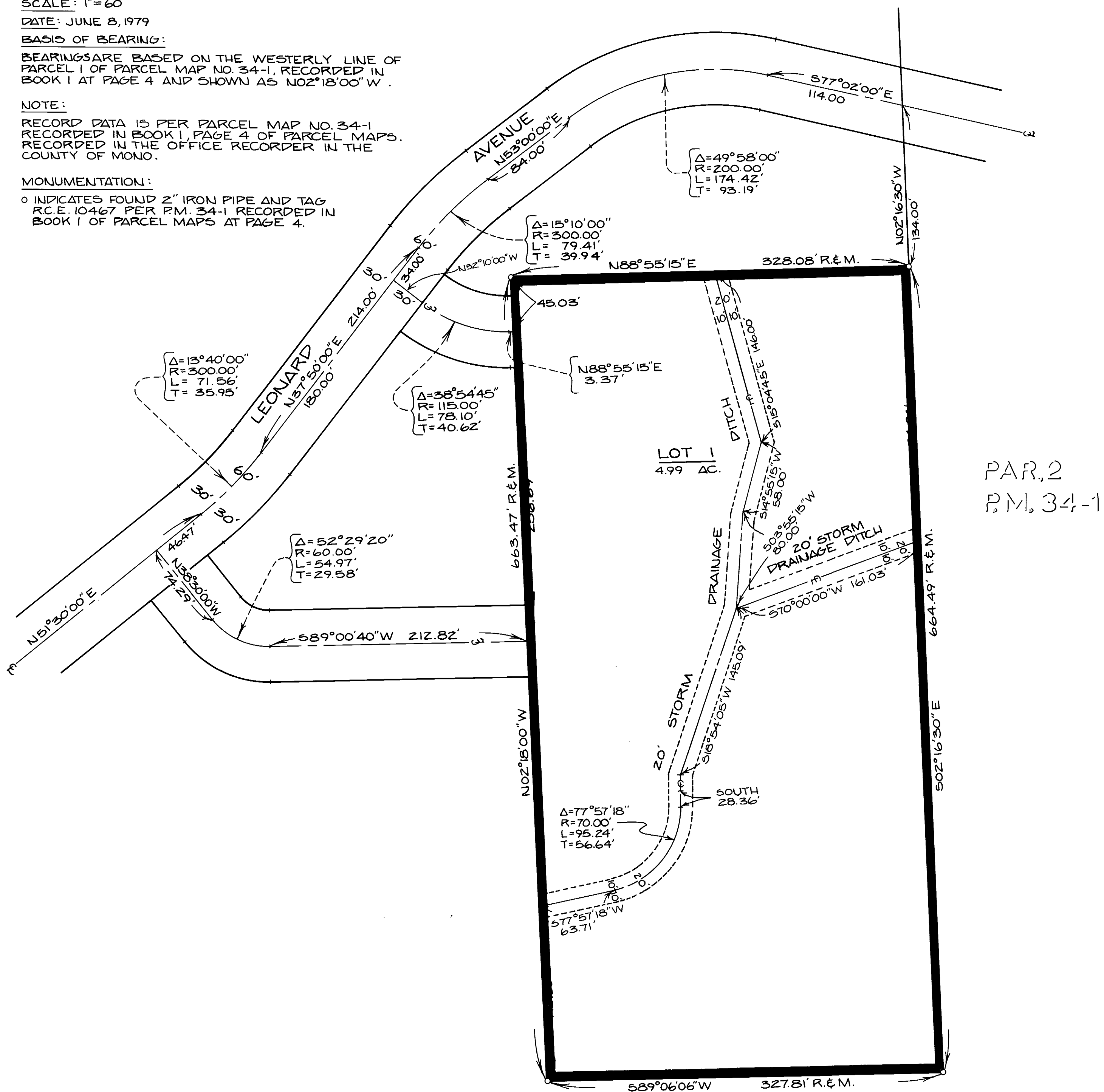

PAR, 2
PM, 34-1

Fact May Vol. 9 Page 23-4