

RECORD OF SURVEY FOR WARREN & DELORIES BENNETT AND MARY GARDNER

BEING LOTS 51 AND 68 OF LINCOLN HILLS PER 6-M-35
CITY OF IONE, COUNTY OF AMADOR, STATE OF CALIFORNIA
SCALE: 1"= 50' JANUARY, 1997

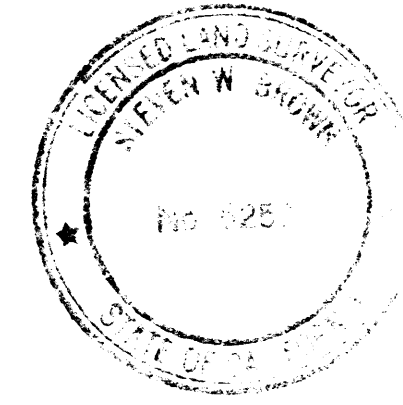
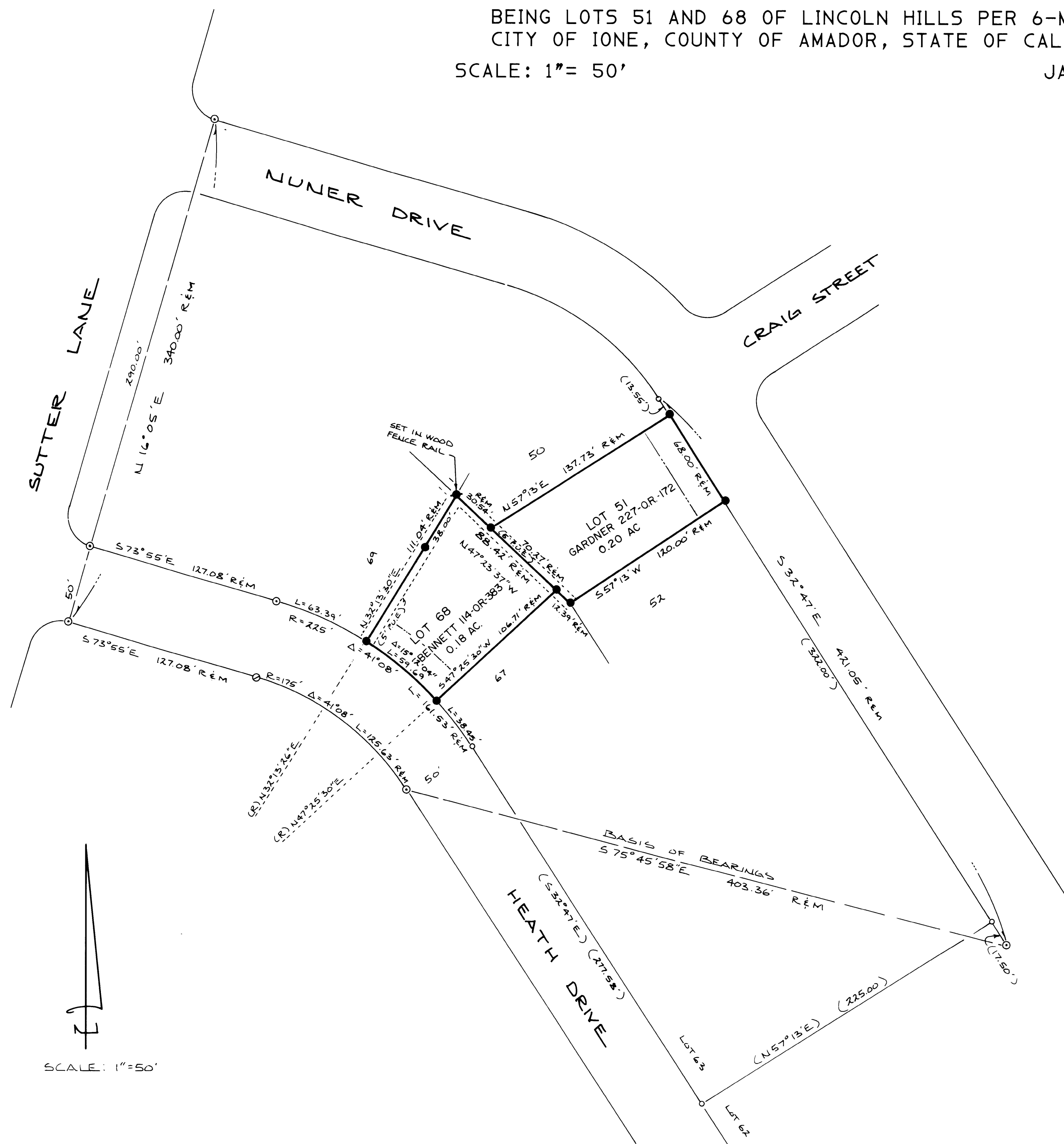

SURVEYOR'S STATEMENT

THIS MAP CORRECTLY REPRESENTS A SURVEY MADE BY ME OR UNDER MY DIRECTION IN CONFORMANCE WITH THE REQUIREMENTS OF THE LAND SURVEYORS ACT AT THE REQUEST OF WARREN BENNETT AND MARY GARDNER IN JANUARY, 1997.
 Steven W. Brown
 STEVEN W. BROWN L.S. 5257
 LIC. EXP. 12-31-99

COUNTY SURVEYOR'S STATEMENT

THIS MAP HAS BEEN EXAMINED IN ACCORDANCE WITH SECTION 8766 OF THE LAND SURVEYORS ACT THIS 24 DAY OF JANUARY 1997.
 C. Lee DeLange
 C. LEE DELANGE L.S. 4066
 LIC. EXP. 6-30-2000

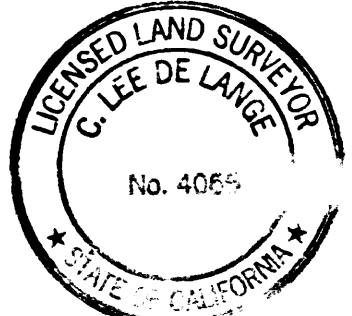

RECORDER'S STATEMENT

FILED THIS 27th DAY OF January 1997 AT 12:35 P.M. IN BOOK 50 OF MAPS AND PLATS AT PAGE 42 AT THE REQUEST OF THE AMADOR COUNTY SURVEYOR. 1997-000702
 Sheldon D. Johnson
 SHELTON D. JOHNSON
 AMADOR COUNTY RECORDER
 Marlana Bruse
 DEPUTY

NOTES & LEGEND

- SET 5/8" REBAR WITH ALUMINUM CAP STAMPED L.S. 5257
 - SET NAIL AND TAG L.S. 5257 AS NOTED ON MAP
 - FOUND 1" IRON PIN TAGGED R.E. 8189 PER 6-M-35
 - FOUND 5/8" REBAR TAGGED L.S. 3488
 - CALCULATED POINT ONLY
 - REM RECORD AND MEASURED PER 6-M-35
 - () RECORD DATA PER 6-M-35
- THE BASIS OF BEARINGS AS SHOWN HEREON IS CALCULATED RECORD DATA PER 6-M-35
- 20' BUILDING SETBACK

STEVEN W. BROWN- LAND SURVEYING

27 MAIN ST. JACKSON, CA. 95642 (209) 223-1061
 SCALE: 1"=50' W.O. 3201 JAN. 1997