

150

PM 3818

MAP BK 152 PG 55





BASIS OF BEARINGS

The bearing N81°00'00"E of the monument line of Blacow Road (formerly Cooks Road) as shown on the map of Tract 1936, recorded in Book 39 of Maps at page 78, Alameda County Records, was taken as the basis of bearings for this map.

NOTE AND LEGEND

The area within the heavy broken line is 21.590 acres \pm . All distances and dimensions are shown in feet and decimals thereof.

-  Indicates Boundary Line.
-  Indicates Parcel Line.
- ◎ Indicates City Monument Found.
- Indicates a 1½" Iron Pipe with Brass Tack Found.
- Indicates ¾" Iron Pipe Set unless otherwise noted.
- △ Indicates an Angle Point.
- ◎ Indicates City Monument to be set.

BUILDING SETBACK LINE

To be per City of Fremont Zoning Ordinance.

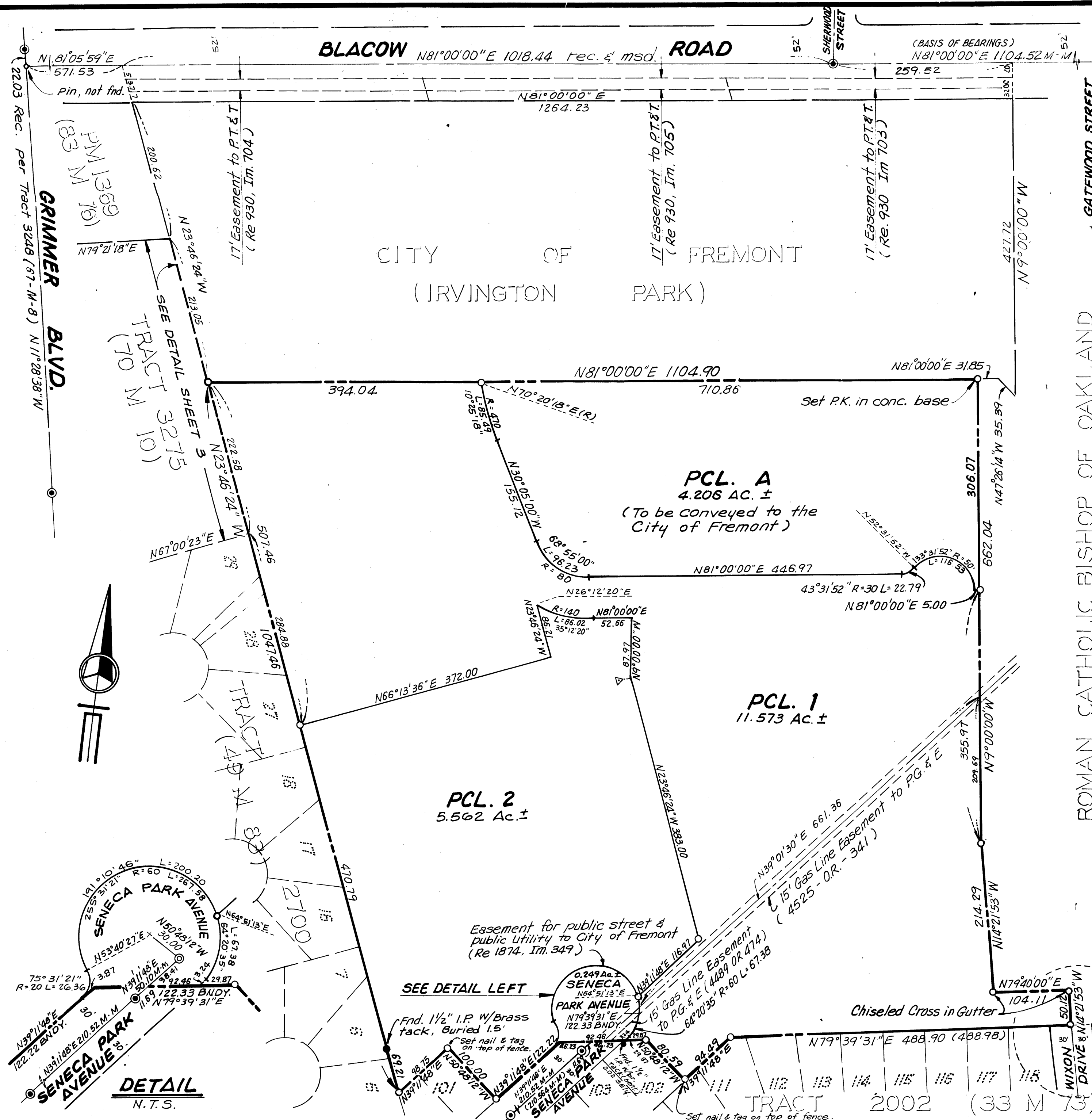

CHERRYWOOD
AVENUE

MacKay & Sompo
CIVIL ENGINEERS
2610 CENTRAL AVENUE
UNION CITY CALIFORNIA

SHEET 2 OF 3 SHEETS 85-051054 10279 - 1